1. Stimme in B♭

Fröhlicher Kreis

Melodien aus Thalkirchdorfer Handschrift

Volksweise
Arr.: Benedikt Brunner

D/G-Dur

Einleitung ♩ = ca. 106

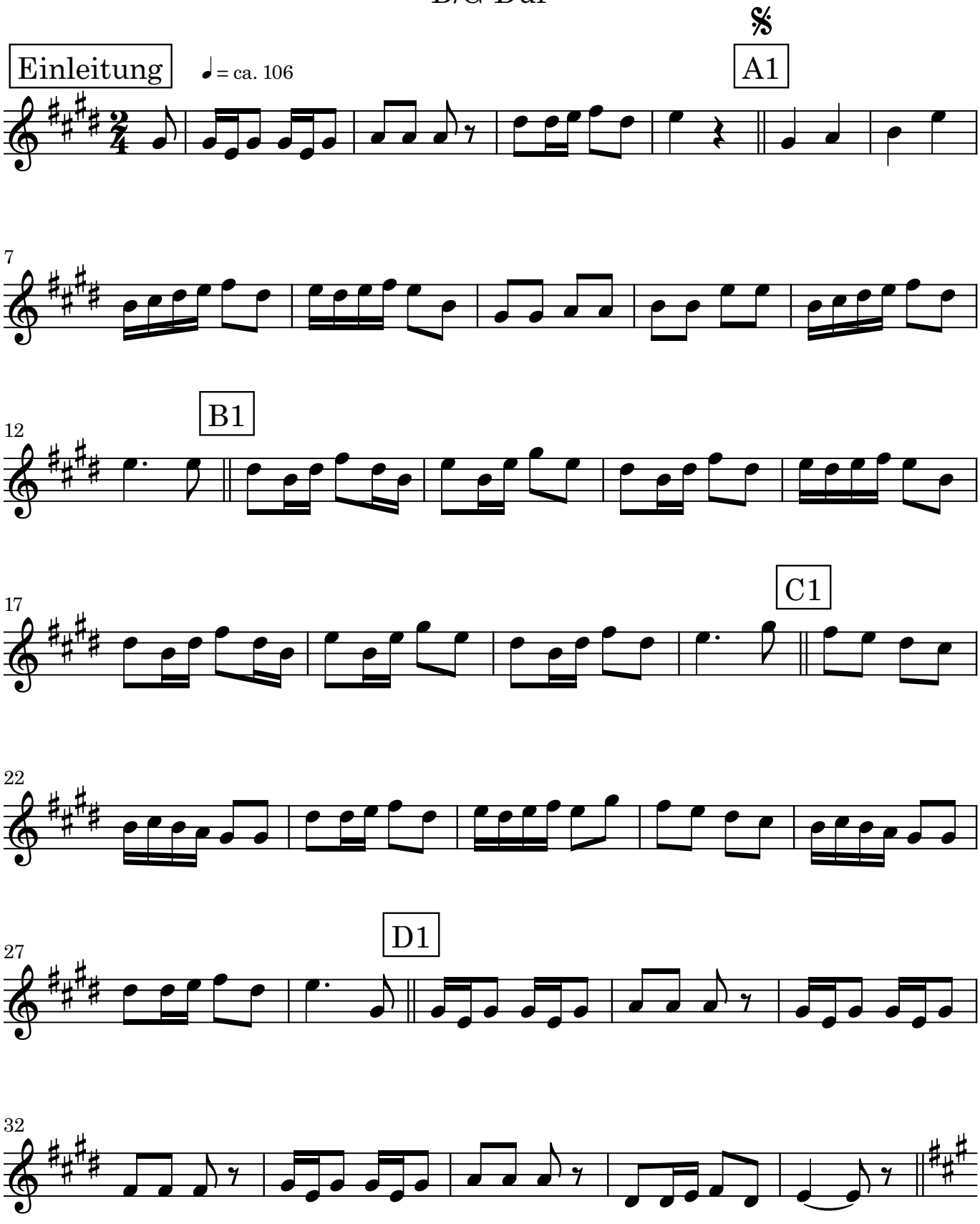

Bayerischer Landesverein für Heimatpflege e.V. ♫ sebastian.groeller@heimat-bayern.de
CC0 1.0

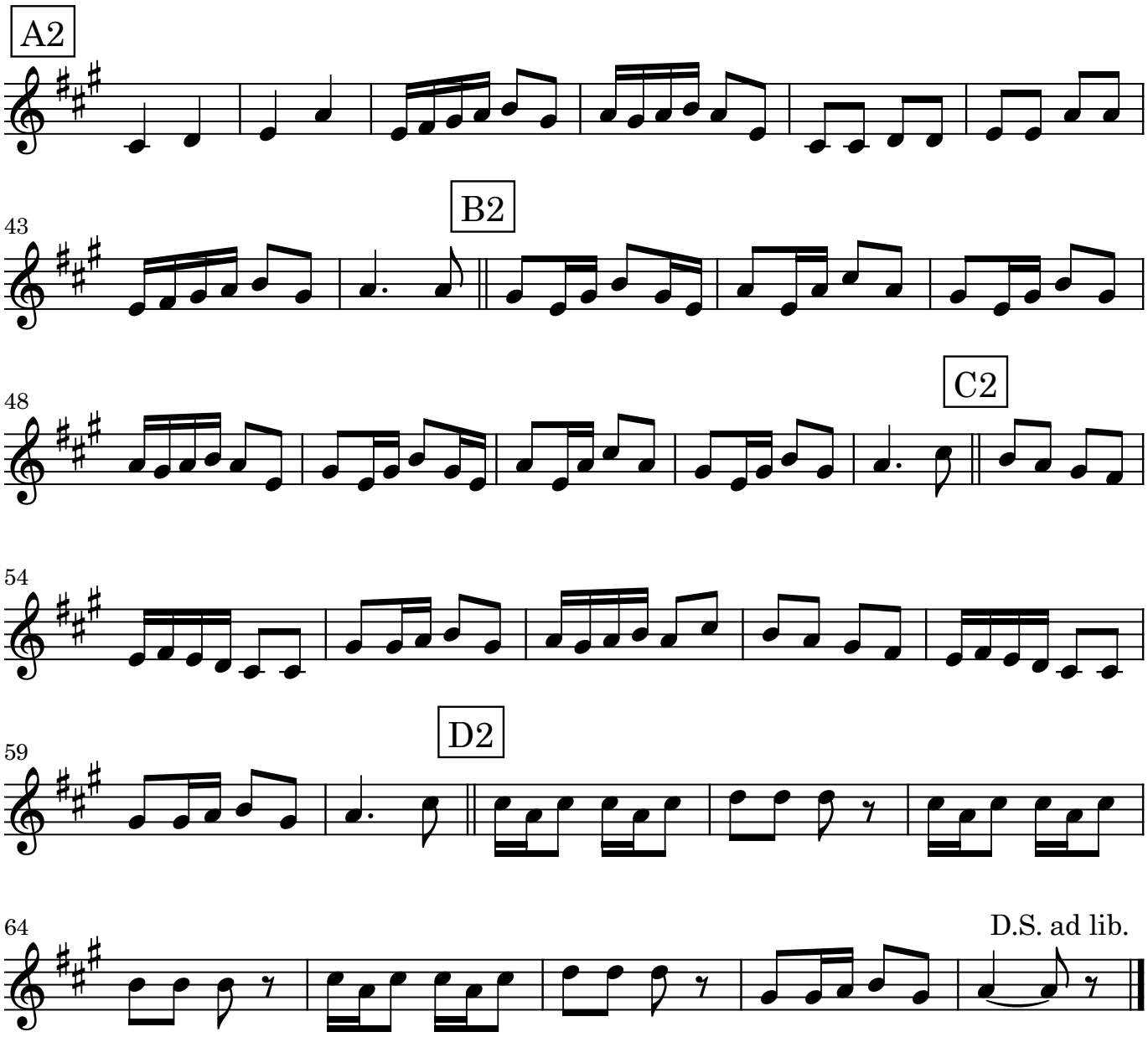
A2
43
B2
48
C2
54
59
D2
64
D.S. ad lib.

1. Stimme in B♭

Volksweise
Arr.: Benedikt Brunner

Fröhlicher Kreis

Melodien aus Thalkirchdorfer Handschrift

C/F-Dur

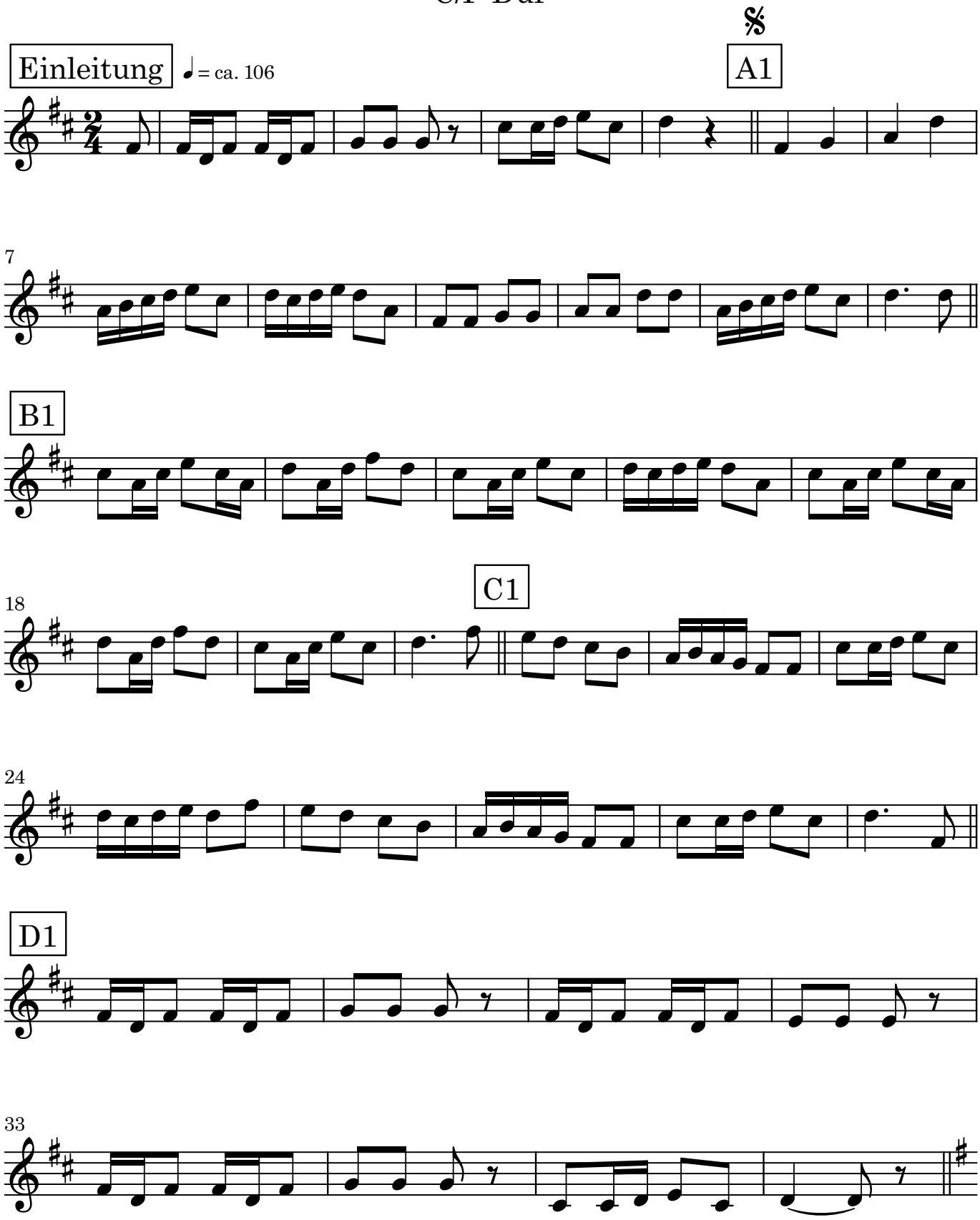

CC0 1.0

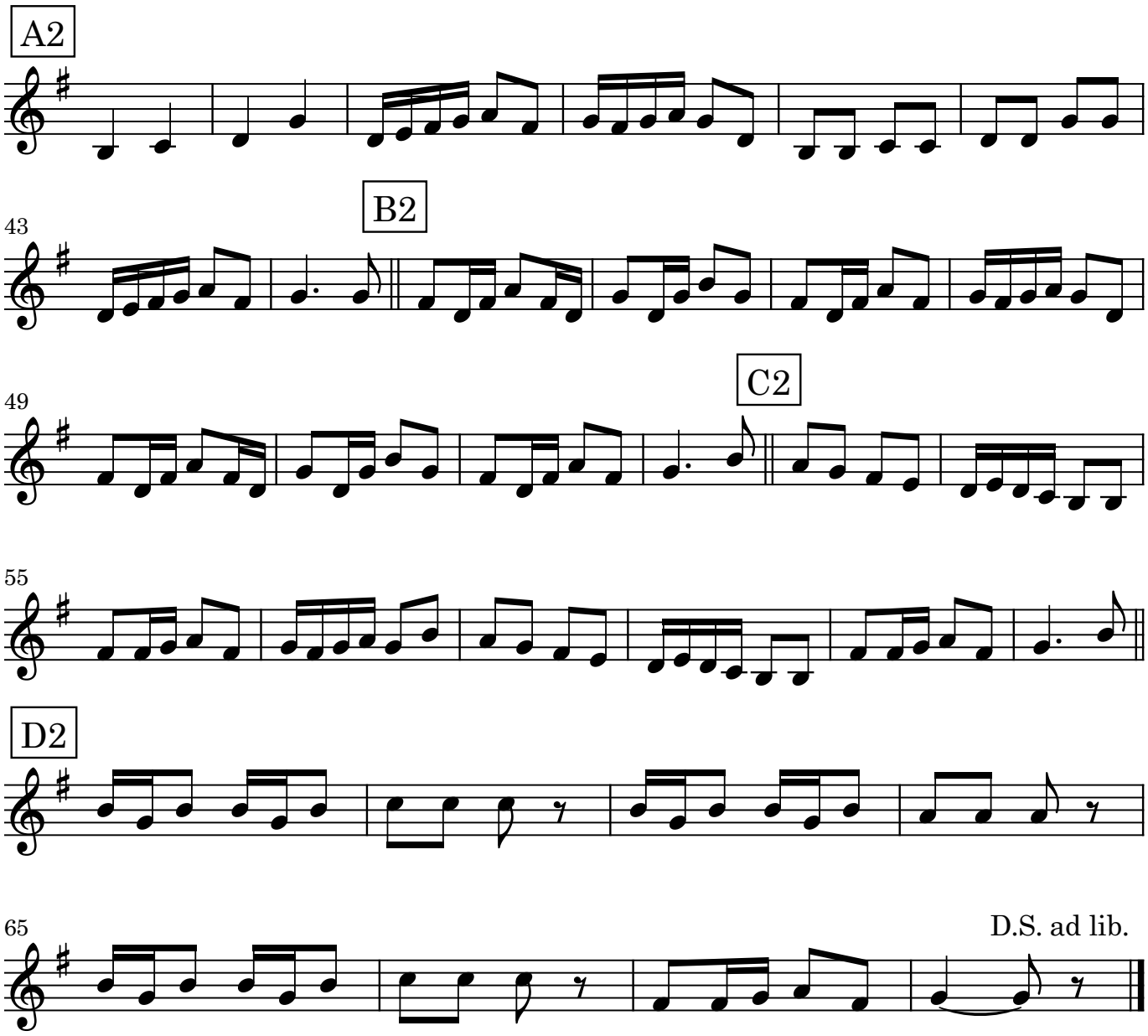
A2
B2
C2
D2
D.S. ad lib.

1. Stimme in B♭

Volksweise
Arr.: Benedikt Brunner

Fröhlicher Kreis

Melodien aus Thalkirchdorfer Handschrift

B♭/E♭-Dur

Einleitung ♩ = ca. 106

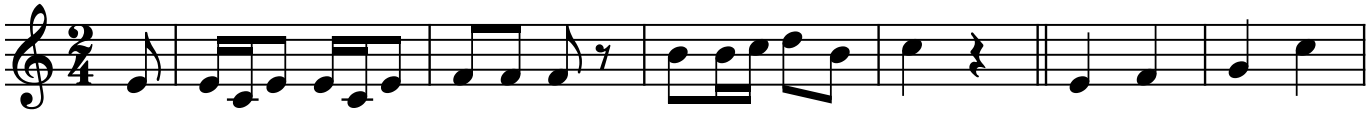

A1

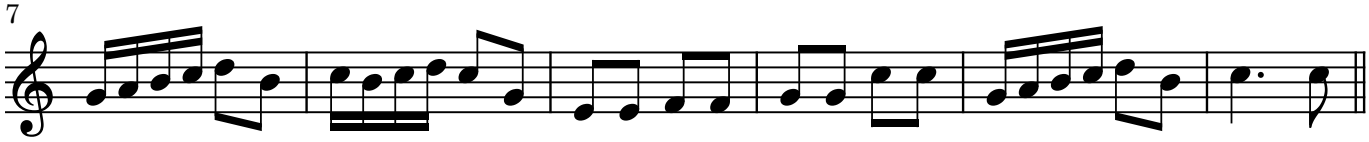

B1

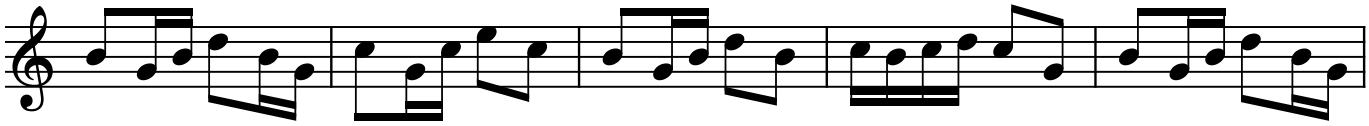

C1



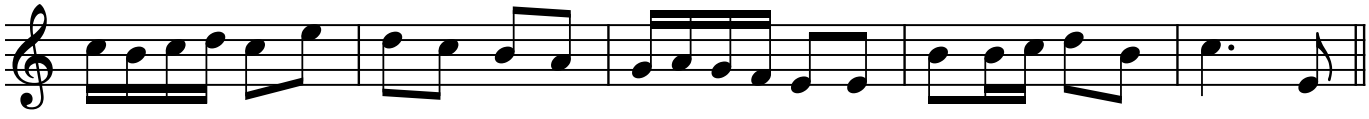

D1

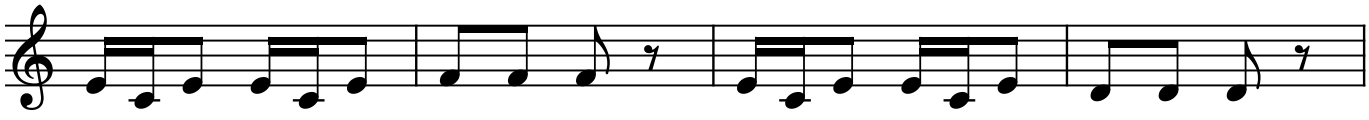

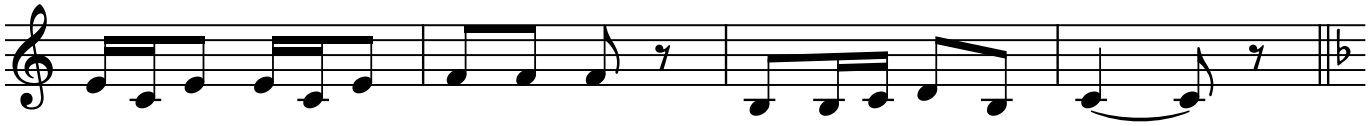

Bayerischer Landesverein für Heimatpflege e.V. ♫ sebastian.groeller@heimat-bayern.de

CC0 1.0

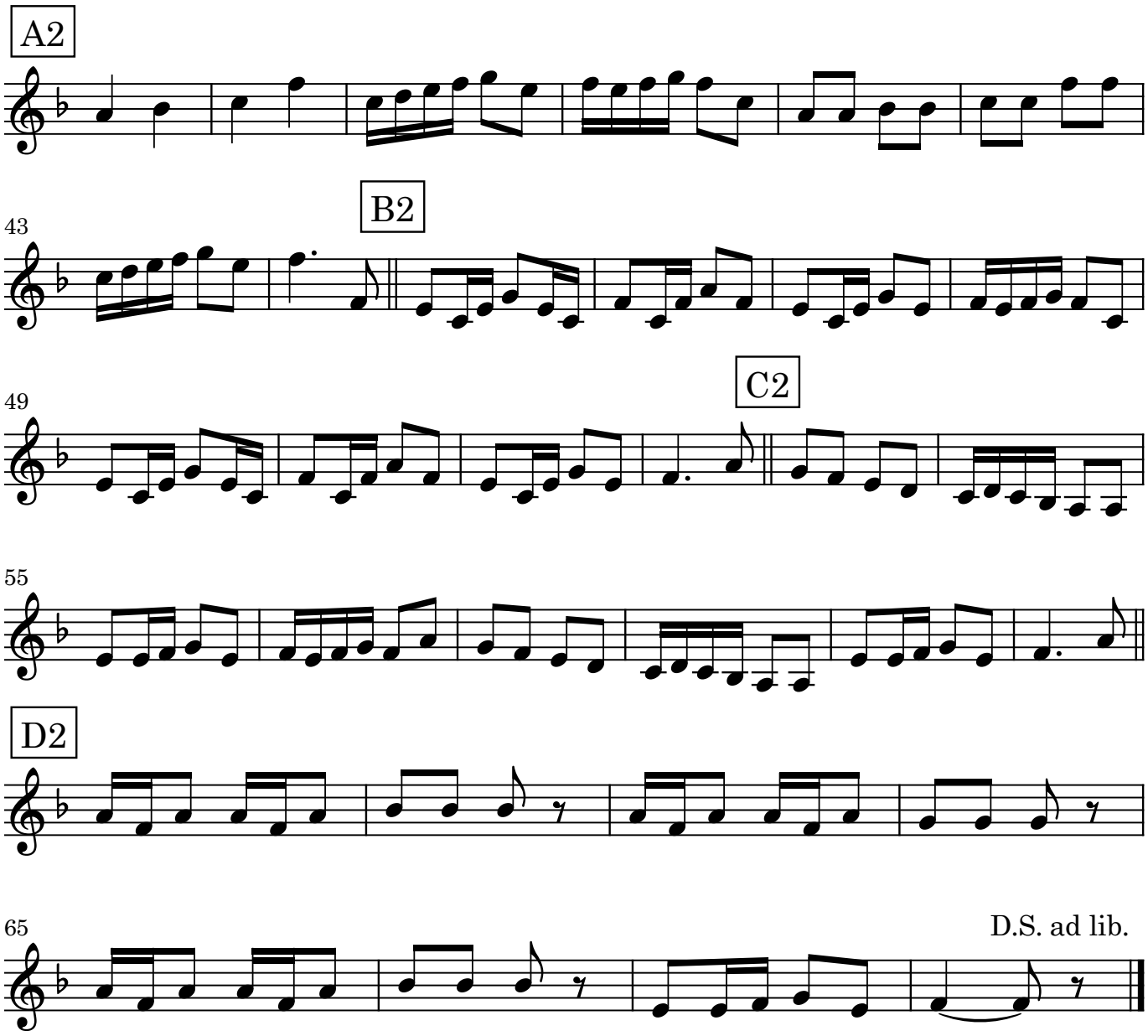
A2
43
B2
49
C2
55
D2
65
D.S. ad lib.